

MMDA IAI/PP No. /
 C.No. A/3636/90
 Assl.
 Scrutiny
 PART I 28/30
 PART II
 A.P.

Planning Permit No. A/1080/90
APPROVED
 SUBJECT TO THE CONDITIONS IN THIS OFFICE LETTER.
 No. A/3636/90 Date 10-8-90
 O/e. S. Jayar 10.8.90
 FOR MEMBER SECRETARY
 MADRAS METROPOLITAN
 DEVELOPMENT AUTHORITY
 MADRAS - 600 008.

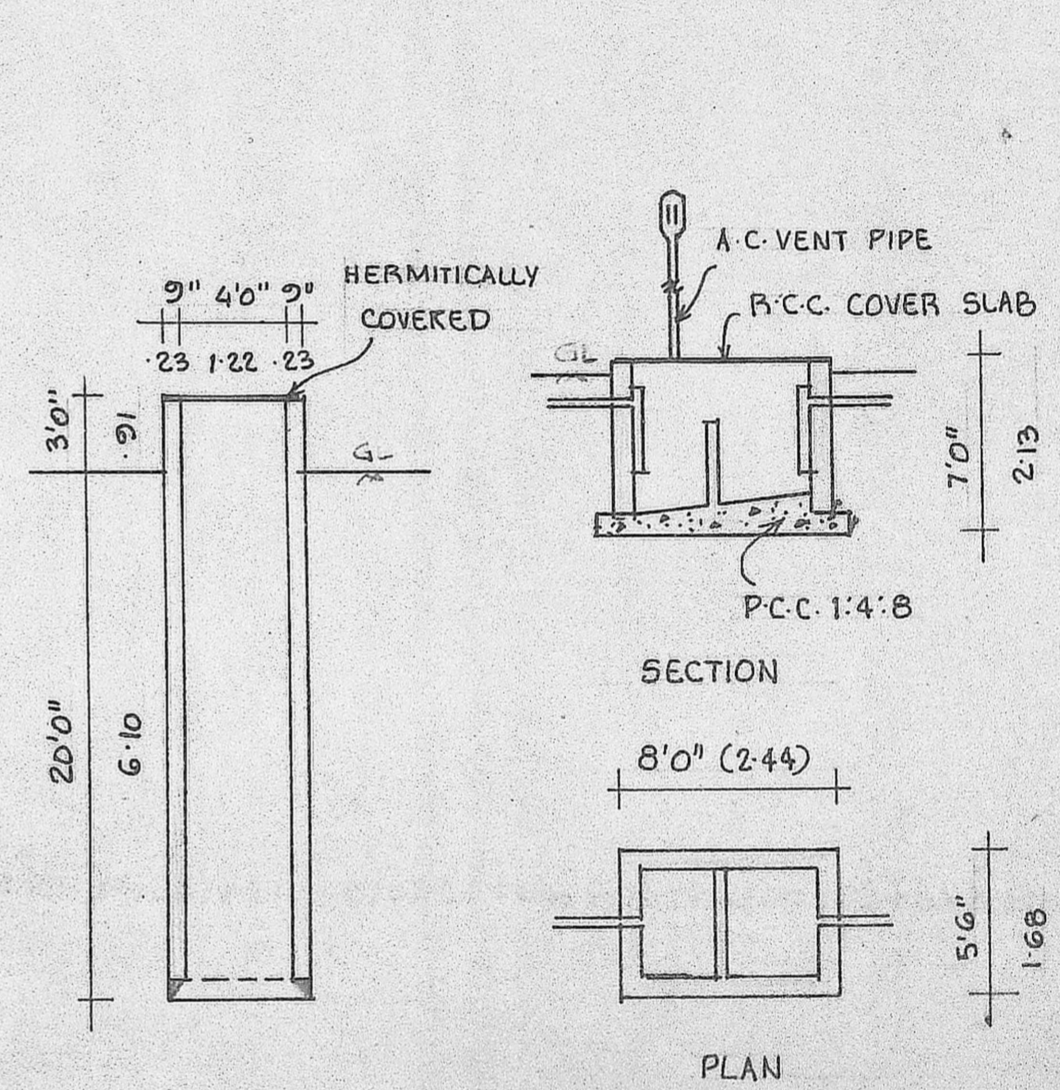
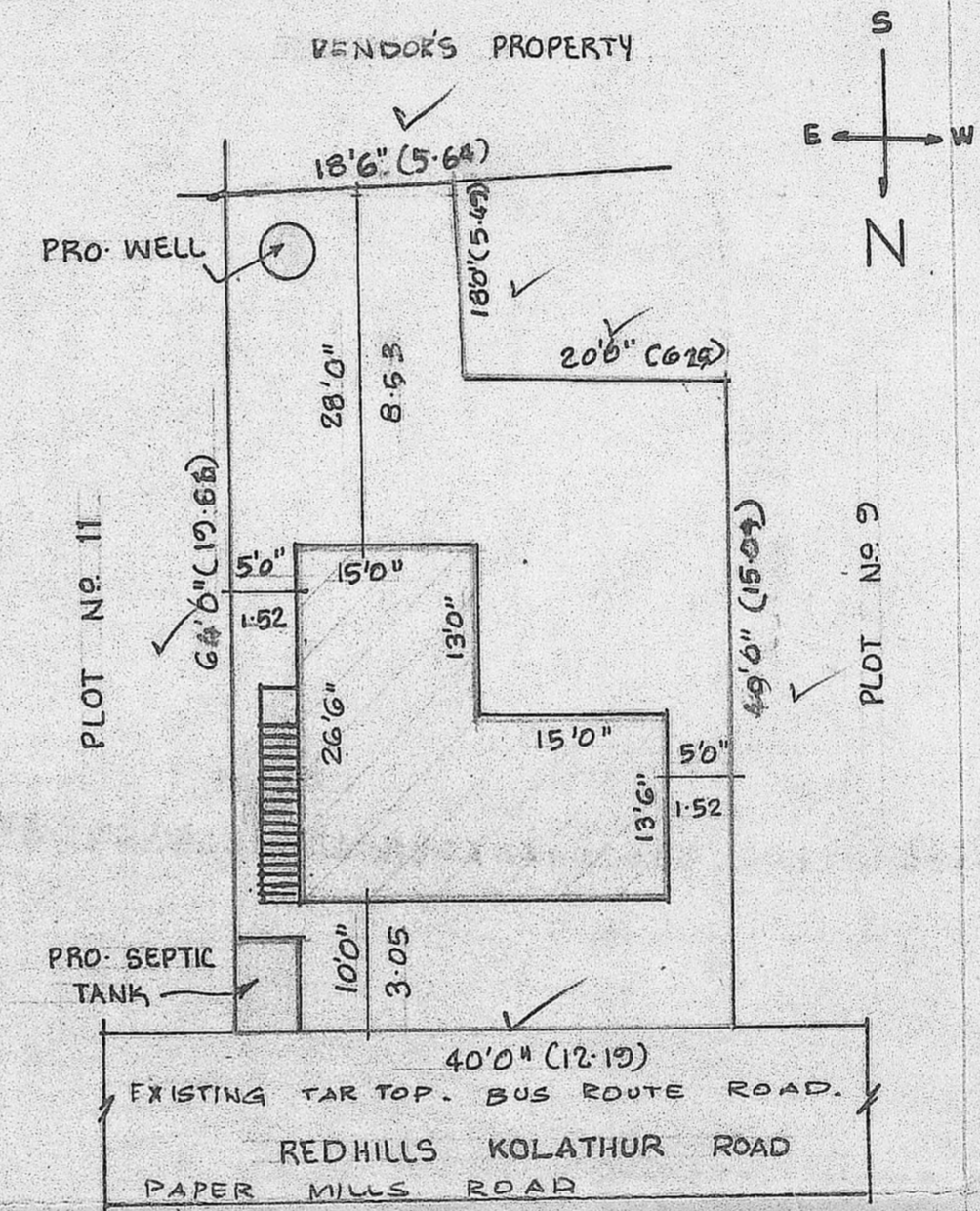
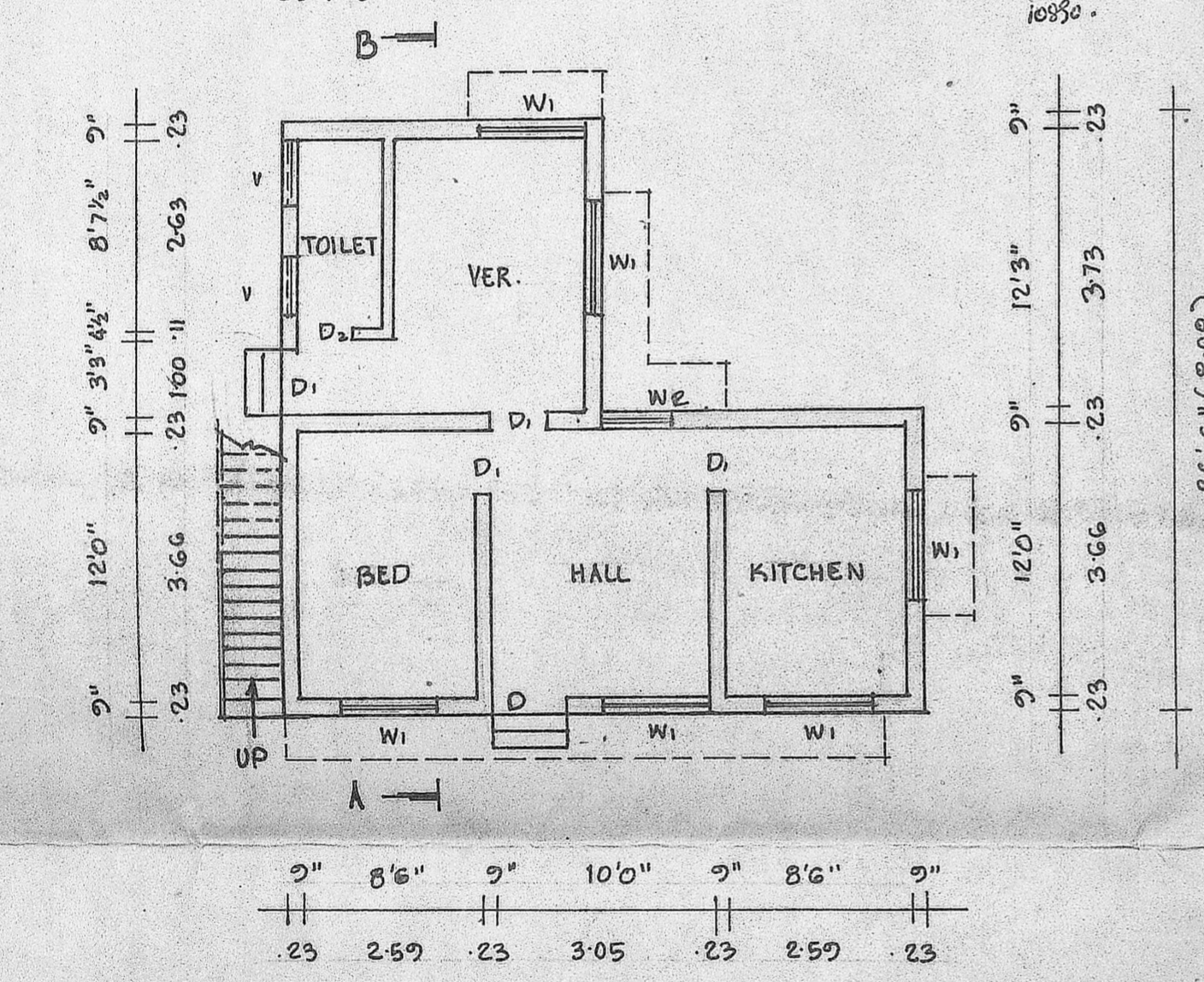

PLAN SHOWING THE PROPOSED CONSTRUCTION OF A DWELLING HOUSE AT PLOT NO 10, IN SURVEY NO 74/2, V. NO 65, KOLATHUR VILLAGE, REDHILLS KOLATHUR ROAD, MADRAS-99 CORPORATION DIV. NO 32
 SCALE : 1" = 8'0" (1:100)

SPECIFICATIONS:-
 FOUNDATIONS AND LEVELLING COURSE ARE IN P.C.C. 1:4:8 MIX. BRICK WORKS IN C.M 1:5 MIX. REINFORCED CEMENT CONC WORKS ARE IN 1:2:4 MIX. PLASTERING THE WALLS IN C.M 1:4 MIX. CEILING AND FLOOR FINISHING IN C.M 1:3 MIX. WEATHERING COURSE WITH TWO LAYERS OF FLAT TILES LAID IN C.M 1:4 MIX. DOORS AND WINDOWS ARE WELL SEASONED WOOD WITH TWO COATS OF ENAMEL PAINT.

SCHEDULE OF JOINERIES:-

D DOOR	3'3" x 7'0"	(1.00 x 2.13)
D ₁ DOOR	3'0" x 7'0"	(0.91 x 2.13)
D ₂ DOOR	2'6" x 7'0"	(0.76 x 2.13)
W ₁ WINDOW	4'6" x 4'6"	(1.37 x 1.37)
W ₂ WINDOW	3'0" x 4'6"	(0.91 x 1.37)
V VENTILATOR	2'6" x 2'0"	(0.76 x 0.61)

PLOT AREA : 2178 SQ.FT. 202.34 SQ.M (5 CENTS)
 PLINTH AREA : 600 SQ.FT. 55.74 SQ.M
 PLOT COVERAGE : 28%

V. Manivannan
 OWNER :- (V. MANIVANNAN)
V. Venkatesan
 V. VENKATESAN, B.E. M.Sc. M.I.C.E.
 CIVIL ENGINEER
 Class I Licensed Surveyor No. 6
 CORPORATION OF MADRAS
 No. 3, Paper Mills Road, First Floor
 Near Perambur Church, Madras-11
 ENGINEER